RETRACEMENT PLAT OF SURVEY

INDEX LEGEND

Property Location: Part of SE1/4 SW1/4 & part SW1/4 SE1/4 & Lot 2, Hagerman Road 1st Addition, all in Section 36, Township 85 North, Range 8 West
Linn County, Iowa

Surveyor: Robert H. Lance, Iowa P.L.S. #21980, rob@lancesurveying.com
Return Document to: Lance Surveying Services (319) 986-6779
1505 North Broadway Street, Mt. Pleasant, IA 52641

Survey Requested by: Steffes Group

Proprietor: Delores McCormick Revocable Trust

Survey Completed: July 2021

Sheet 1 of 1

Basis of Bearing: IA RTK, ISPS Zone | McCormick, Delores.dwg

Certification:
I hereby certify that this land surveying document was prepared, and the related survey work was performed by me or under my direct personal supervision, and that I am a duly licensed Professional Land Surveyor, under the laws of the State of Iowa.

Robert H. Lance
Iowa Professional Land Surveyor #21980
License renewal date: December 31, 2021
Pages covered by this seal: 1
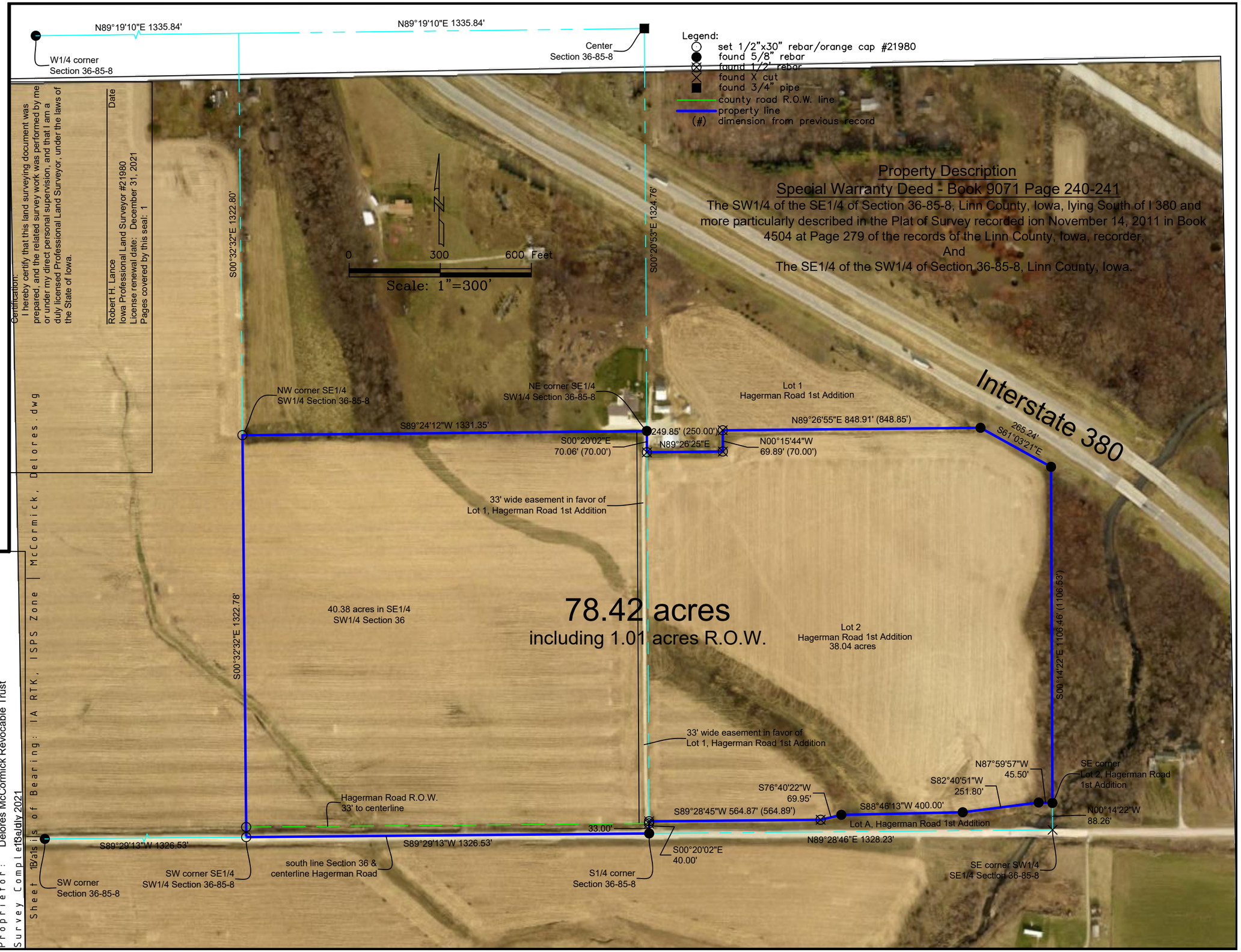
Date